FIA is the peak body for fundraising in Australia. FIA protects the sector's interest at all levels of government and with key stakeholders. We promote and advance best-practice ethical fundraising through the FIA Code. We provide training, networking and professional development to build skills in professional fundraising.

FIA Fundraising Institute Australia
The Professional Body for Australian Fundraising

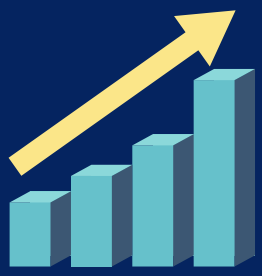

Include a Charity is a campaign of FIA that encourages Australians to leave a gift to their favourite charity in their Will.

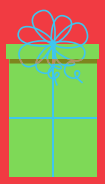

The sector is worth more than $150b to Australia; fundraising contributes $9.9b.

We more than 300 print and radio placements in the last year.

We lobby on behalf of the fundraising sector to governments at all levels.

We wrote 8 submissions to the government in the last year.

Nearly half of all registered charities have social and community welfare as their primary purpose.

There are more than 57,600 charities registered in Australia and about 23,000 charities engage in fundraising.

3,569 fundraisers, CEOs and board directors have engaged with FIA code training.

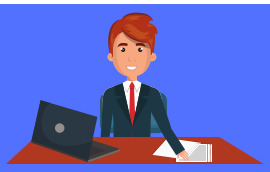

1,898 fundraisers took in the last year.

The charitable sector employs more than 1.3 million people each year

64 FIA members have achieved their CFRE, an international accreditation for professional fundraising.

Over 200 volunteers assist FIA to deliver its mission to advance professional fundraising around the country via state and special committees.

More than 1,100 people attended the 2020 FIA National Conference.

We have 17,479 followers on social media.

7,208 number fundraisers subscribe to our weekly jobs bulletin.

Over 3,758 people attended our 85 events around Australia.

More than 1,200 members are a part of a vibrant and growing community of fundraising professionals.